

Using Digital Technology to Share and Trade Local Food, and Improve Community Food Resilience.

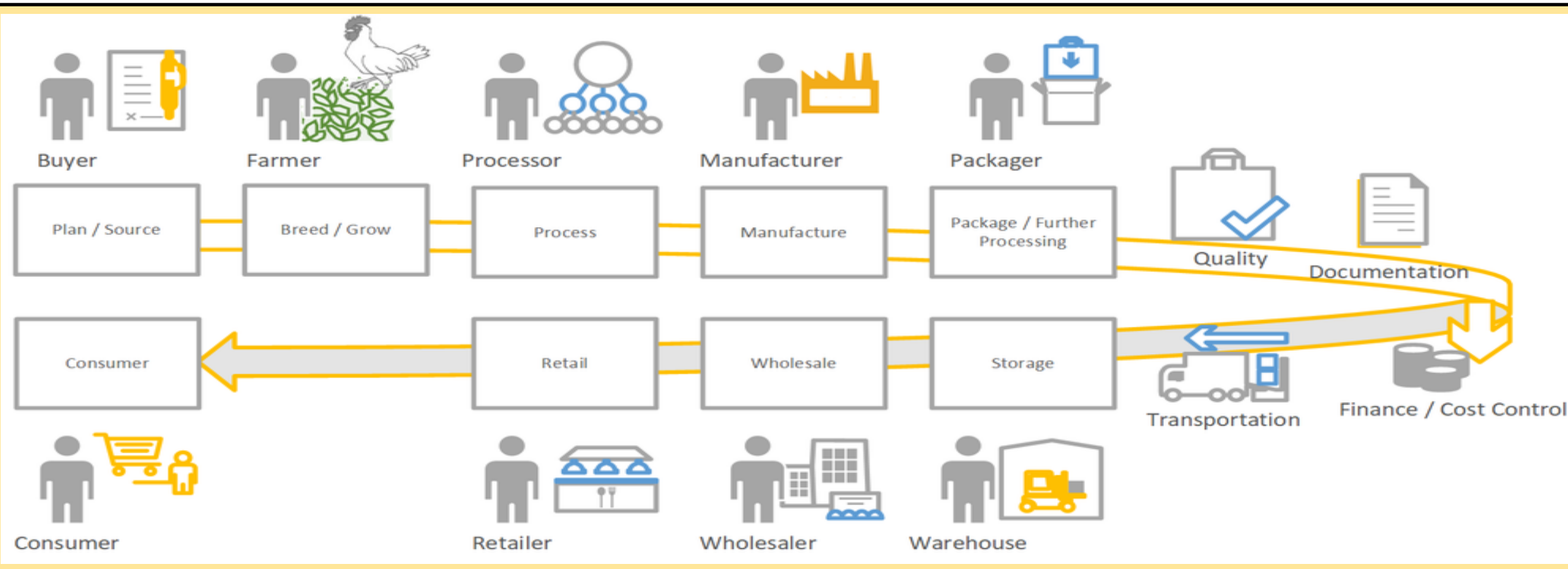

Relying on (LFSCS) Long Food Supply Chain Systems



Food insecurity

- Rapid change in demand
- Panic buying

Disasters challenge all elements of food security



Short Food supply Chain is a part of the solution to enhance the food security.

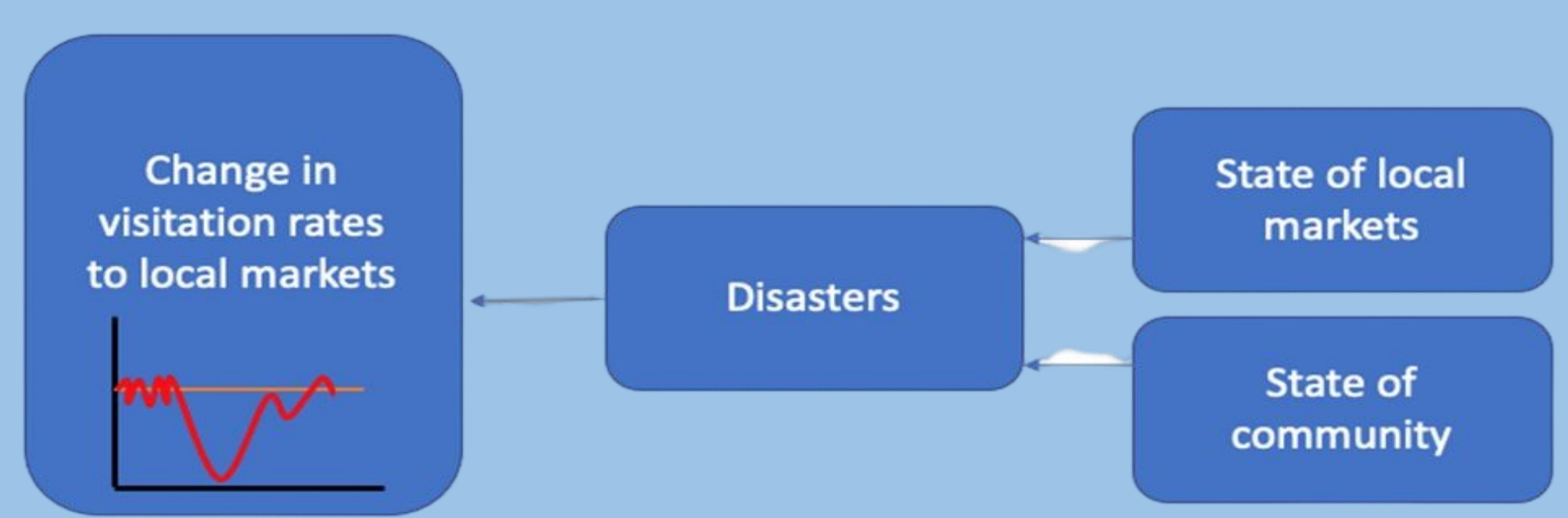

What is happening during disasters to local markets in the case study ?

- The data analysis study showed:
- Community was unable to access local food.
 - The state of local markets was impacted.
 - Logan Global Market was heavily impacted in comparison to the Brisbane Rocklea Market .

These impacts led to an investigation to: How does community access local food?

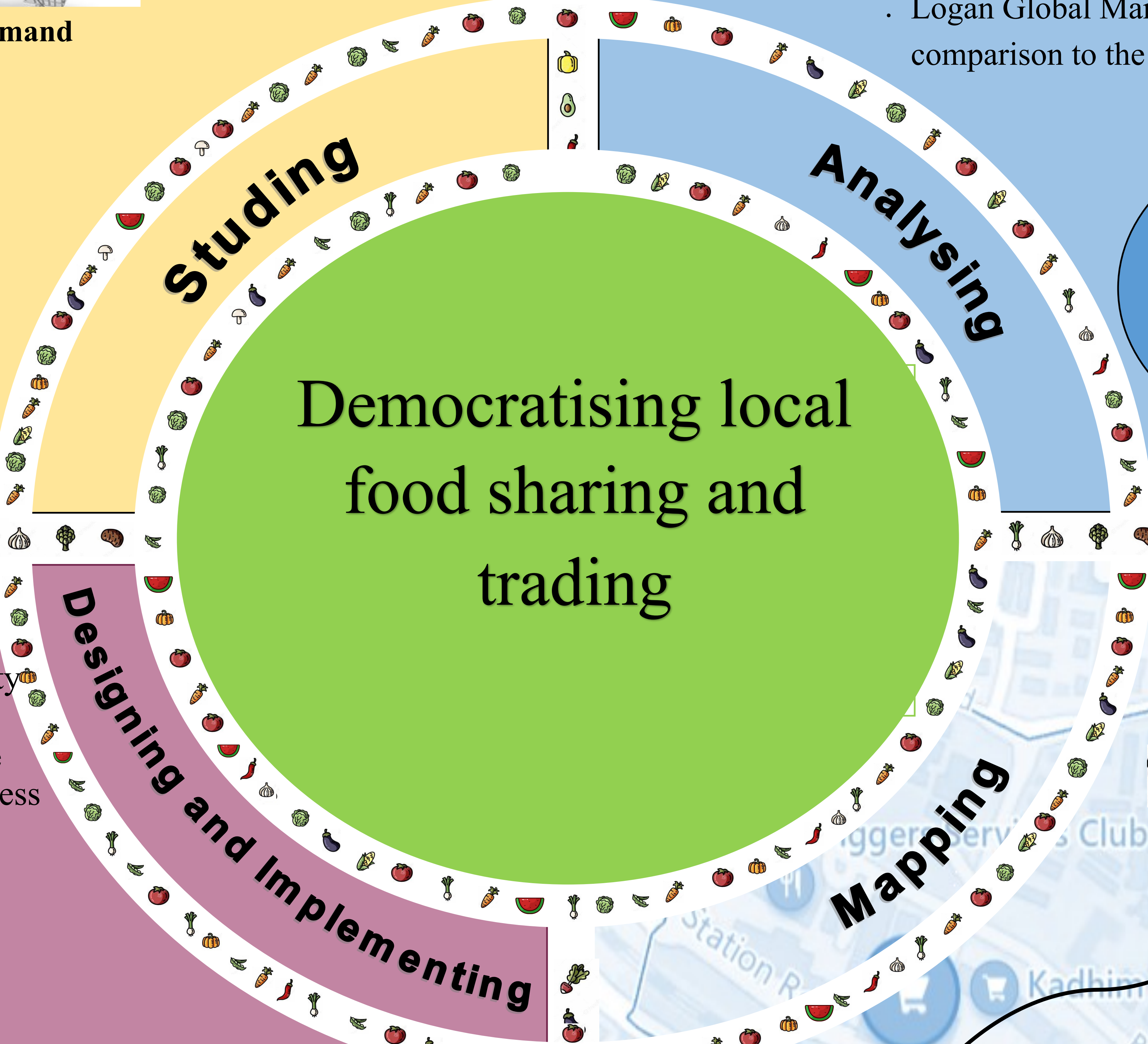

Focus groups to share visualising and mapping results with local community to help them to make a decision about what is the most suitable option to access local food.

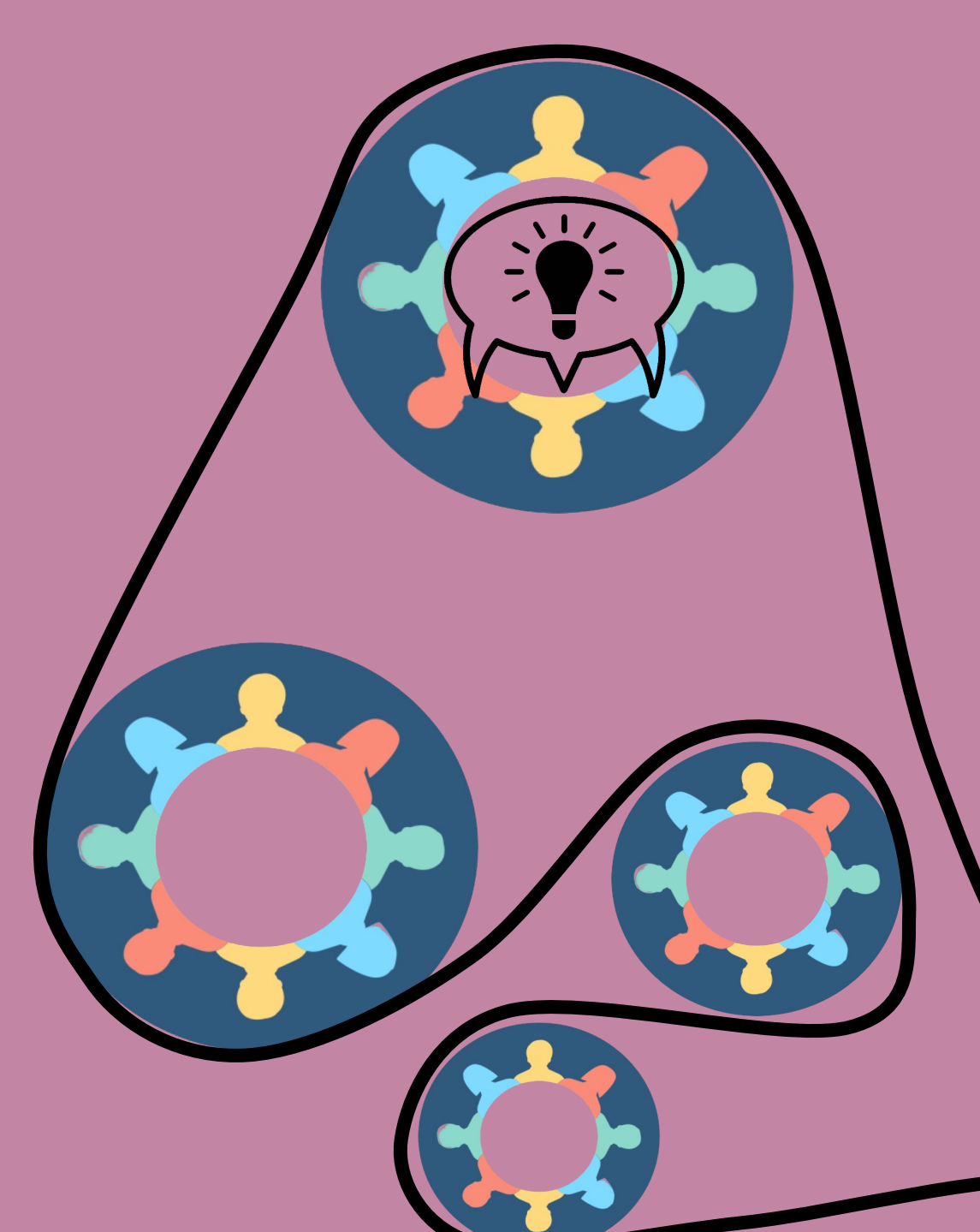

Stakeholder semi-structured interviews to explore what type of information tools communities need to share and trade local food

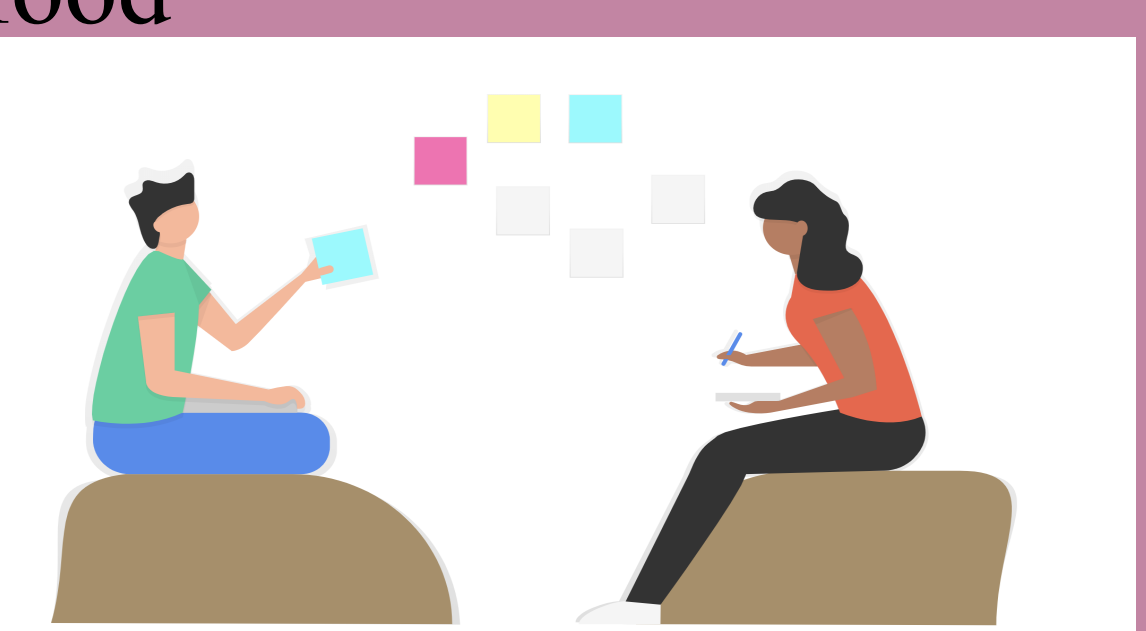

Three-co design workshops involving community and decision-makers. (Team brainstorming)

Literature search to explore local food sharing and trading

Welcome to Logan Food Map